

6 5/8" WIDE x 1/4" THICK CONT. STL PL.
 BEAR 6" EACH SIDE OF NEW OPENING.
 CENTER PL. ON CMU WALL

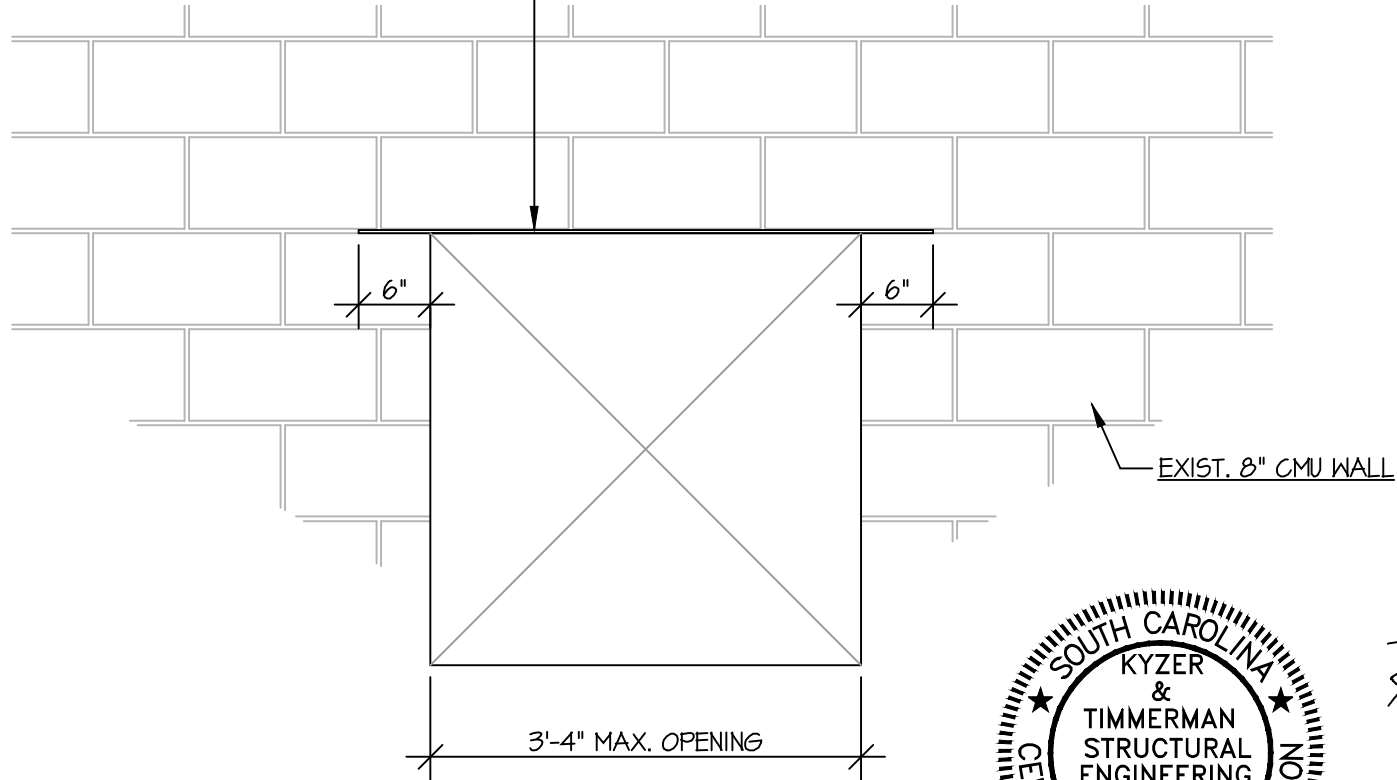

NEW OPENING IN EXISTING CMU WALL FOR
ELECTRICAL ROOM EXHAUST FANS
AT WILLIAMS BRICE STADIUM

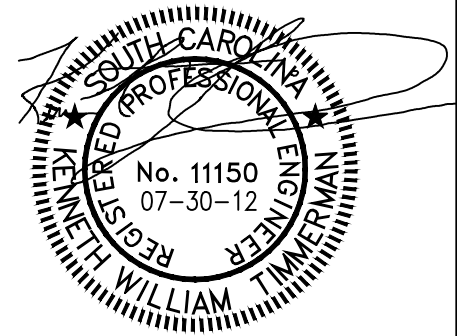
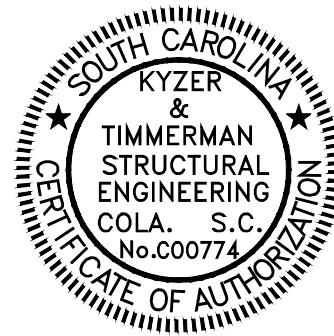

**KYZER &
 TIMMERMAN**
STRUCTURAL ENGINEERS

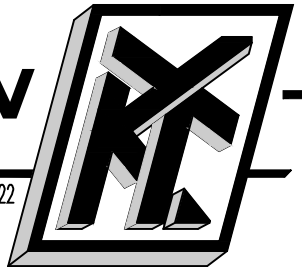

580 Chris Drive, West Columbia S.C. 29169 Ph. 803.791.4511 Fax 803.791.4522

This drawing and the design shown is the property of KYZER & TIMMERMAN STRUCTURAL ENGINEERS. The reproduction, copying or any other infringement to this drawing without their written consent will be subject to legal action. © 2012

JOB: **OPENING IN EXISTING CMU WALL
 AT WILLIAMS BRICE STADIUM**

JOB NUMBER:	12-277	DATE:	07-30-12	SHEET:	S1
-------------	--------	-------	----------	--------	----